

First Floor Plan Proposed - Sheet 1

Scale: 1:50

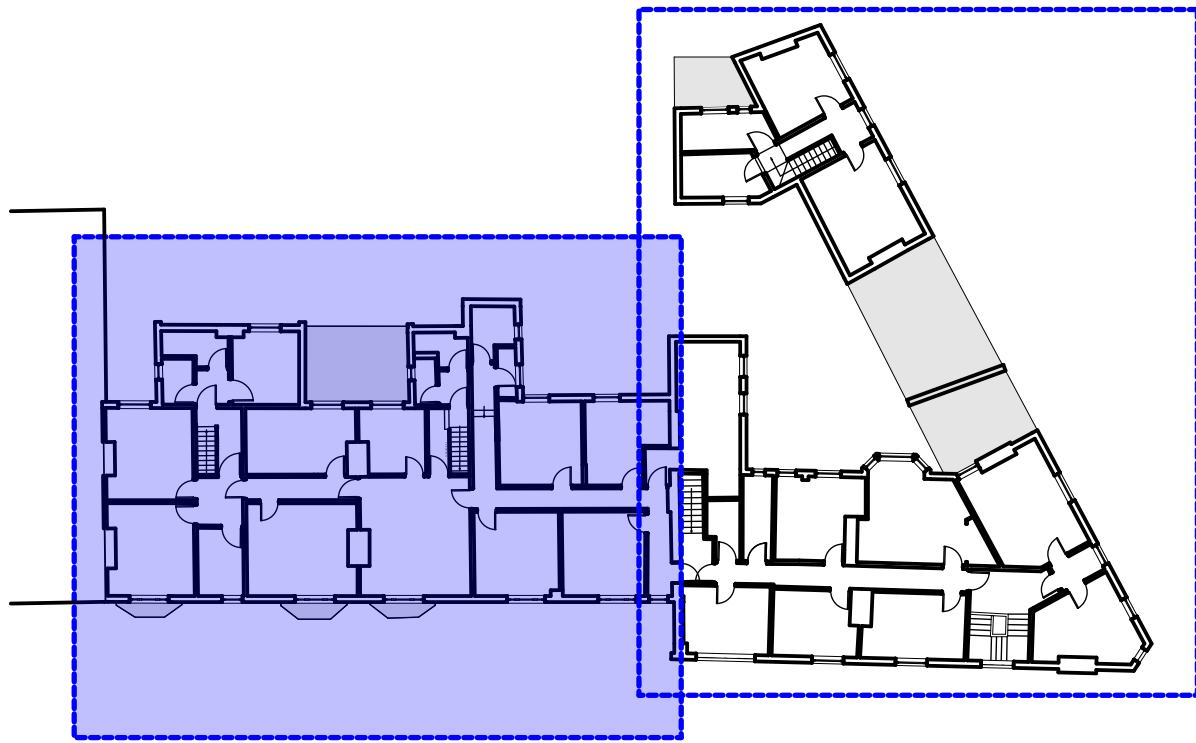

Floor Plan Layout - Key  
Scale: NTS

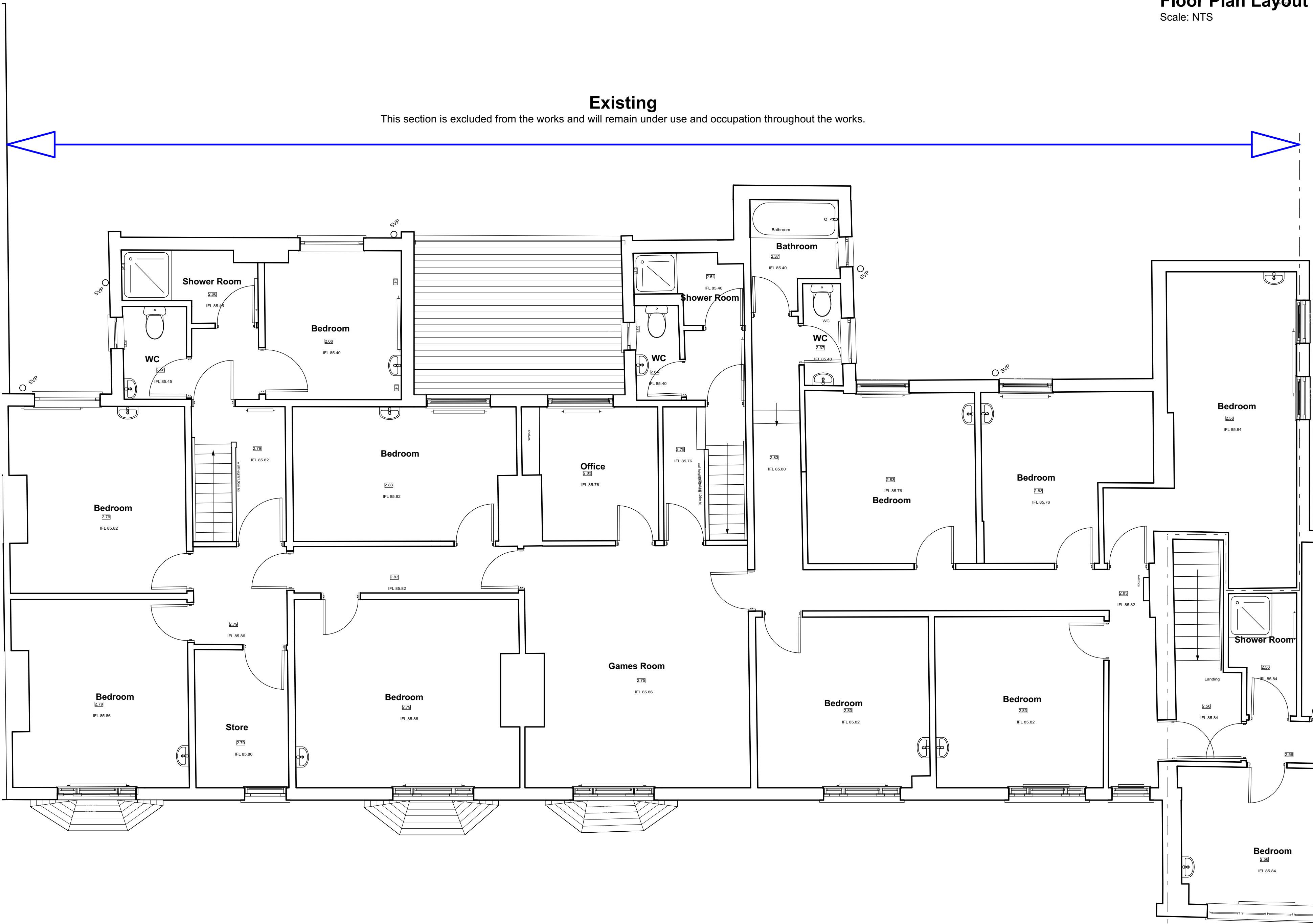

**Disclaimer:** brp architects ltd. accept no responsibility for work not undertaken fully in accordance with the contents of this drawing and related specifications. This document and its design content is copyright protected ©. It shall be read in conjunction with all other associated project information including models, specifications, schedules and related consultants documents. Do not scale from documents. All scales noted correct at original paper size. All dimensions to be checked on site. Immediately report any discrepancies, errors or omissions on this document to the originator. If in doubt ask.

**Source File:**  
A77-6 26 Action Homeless Leicester 20231017 Onwards.pln

Rev	Date	Drawn	Note
T01	18/06/2024	KRJ	Drawing updated to "Tender" status
T02	02/07/2024	KRJ	Note added indication section of building to be excluded from the works and remain in use

**Note:** This drawing contains a reproduction of the original (topographical and building survey) information (drawing ref: 201119-20-02) as drawn and prepared by (Castle Surveys LTD). Any discrepancies are to be brought to the attention of brp architects immediately and before any further works commence.



1 Millers Yard  
Roman Way  
Market Harborough  
Leicestershire  
LE16 7PW

T: 01858 464986  
brp-architects.com

Client:  
Action Homeless

Project Title:  
Proposed Alterations  
Mayfield House, St James Terrace /  
Mayfield Road,  
Leicester

Drawing Title:  
Existing First Floor Plan 1 of 2

Drawing Status:  
Tender

Scale(s): 1:50	Original Paper Size: A1
Drawn By: KRJ	Checked By (if in copy only): Date: 25.11.2021

Document Reference:  
A77-BRP-00-01-DR-A-0202-T02

